

# The Breckenridge

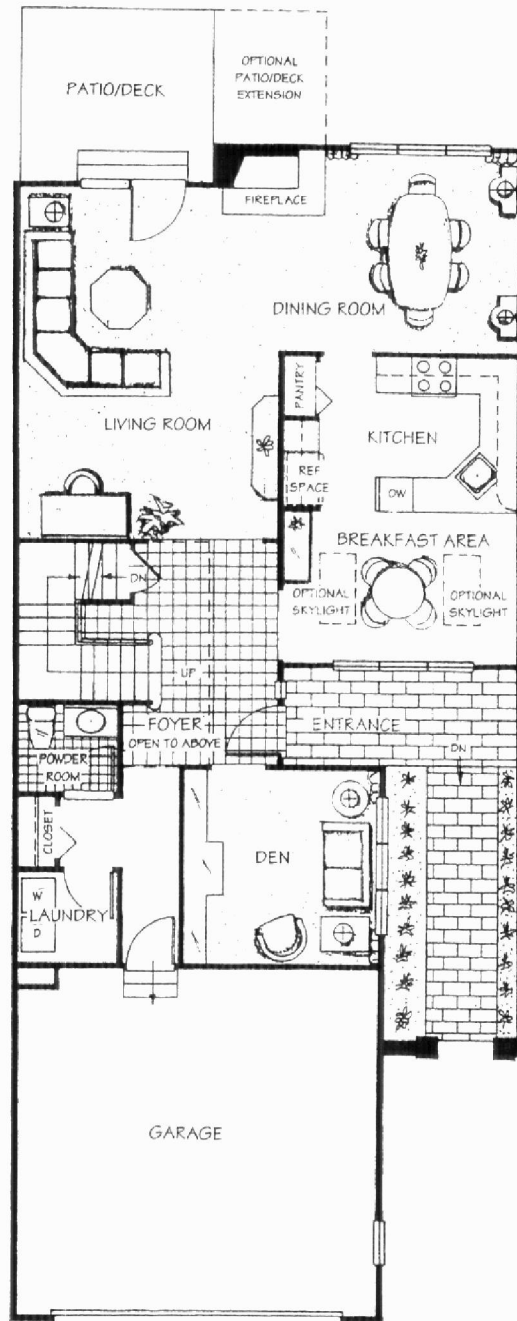

First Floor

Artist's renderings and floor plans may contain or show optional extras not included in model base price. Elevation details, floor plans and room dimensions are approximate and subject to field variation. We reserve the right to make changes in design, terms and products without notice or obligation.

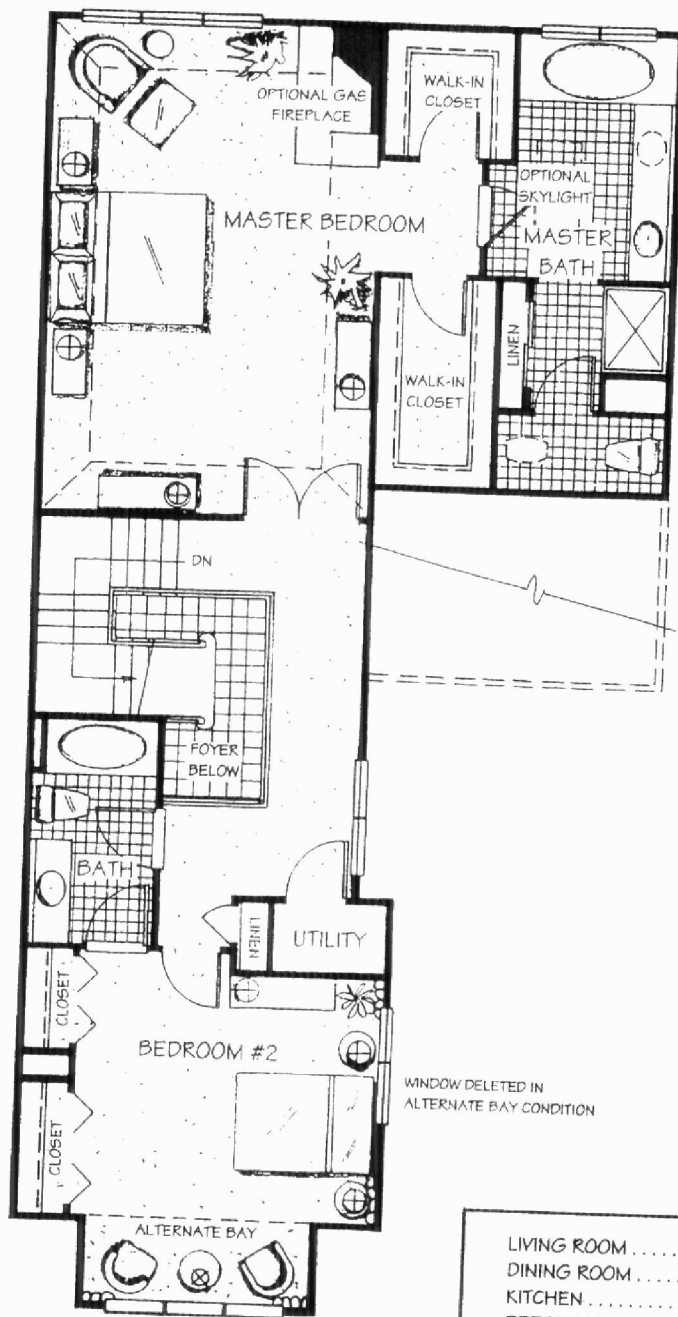

**The Breckenridge**  
Second Floor

LIVING ROOM .....	14'5" x 20'4"
DINING ROOM .....	13'0" x 11'4"
KITCHEN .....	13'0" x 8'11"
BREAKFAST AREA .....	13'0" x 8'4"
DEN .....	10'9" x 11'1"
MASTER BEDROOM .....	14'5" x 22'5"
BEDROOM #2 .....	13'6" x 12'0"
BEDROOM #2 (WITH BAY) ALTERNATE .....	13'6" x 16'0"
TOTAL LIVING AREA .....	2272 SQ. FT.

# The Breckenridge

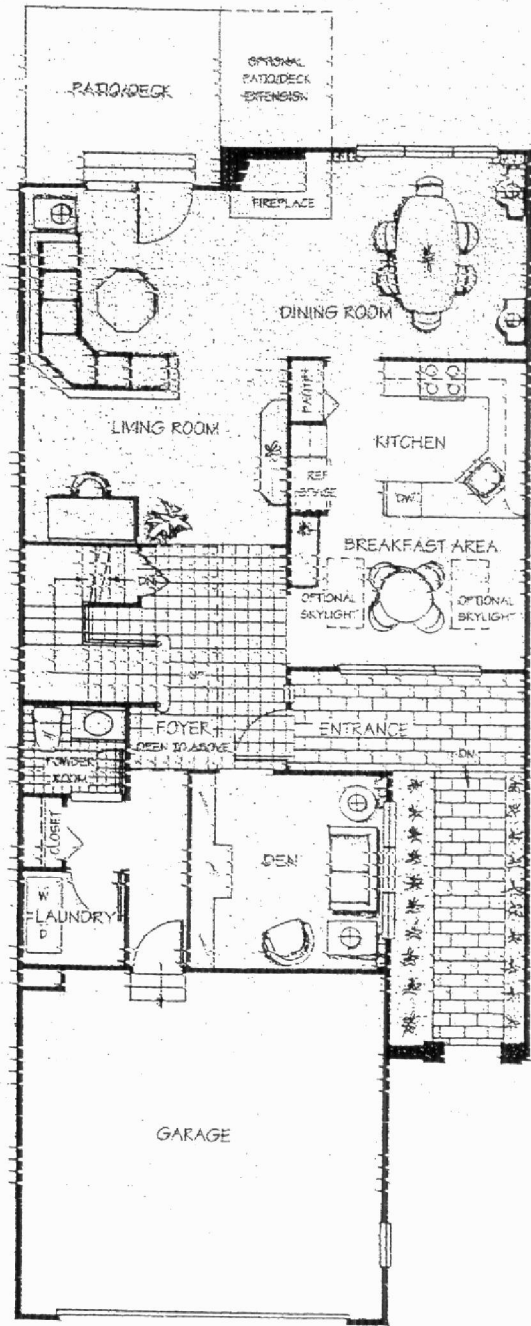

First Floor (B)

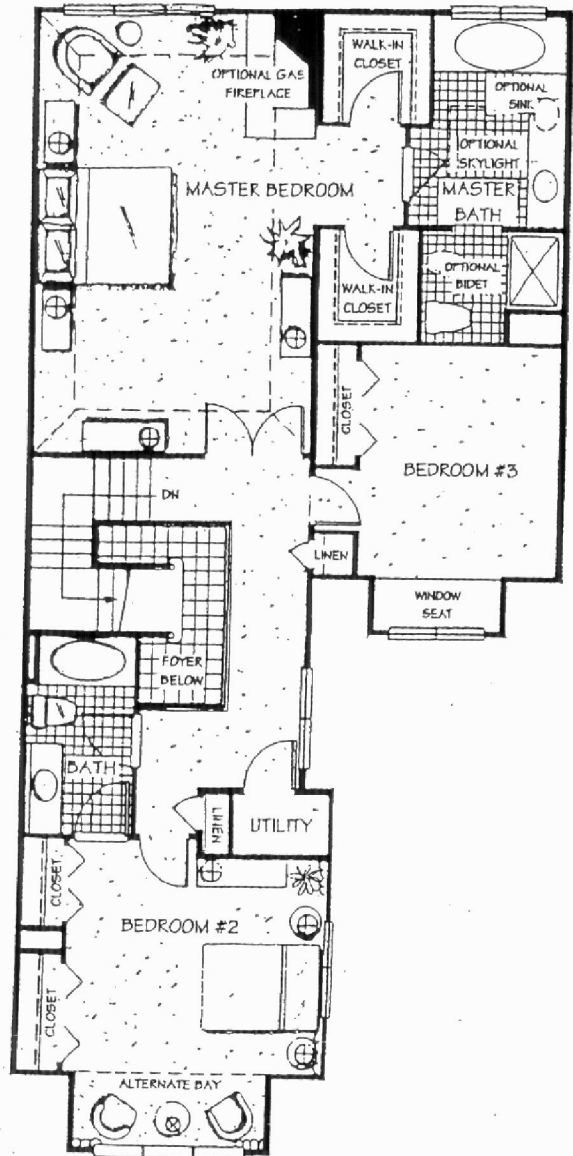

Breckenridge III  
Second Floor

LIVING ROOM .....	14'5" x 20'4"
DINING ROOM .....	13'0" x 11'4"
KITCHEN .....	13'0" x 8'11"
BREAKFAST AREA .....	13'0" x 8'4"
FAMILY ROOM .....	12'5" x 11'1"
MASTER BEDROOM .....	14'5" x 22'5"
BEDROOM #2 .....	13'6" x 12'0"
BEDROOM #2 (WITH BAY ALTERNATE) .....	13'6" x 16'0"
BEDROOM #3 (BRECKENRIDGE III) .....	10'8" x 12'1"
SITTING ROOM (BRECKENRIDGE II+) .....	13'4" x 12'0"
TOTAL LIVING AREA (BRECKENRIDGE) . 2272 SQ. FT.	
TOTAL LIVING AREA	
(BRECKENRIDGE II+ AND III) . 2412 SQ. FT.	