

The Avon

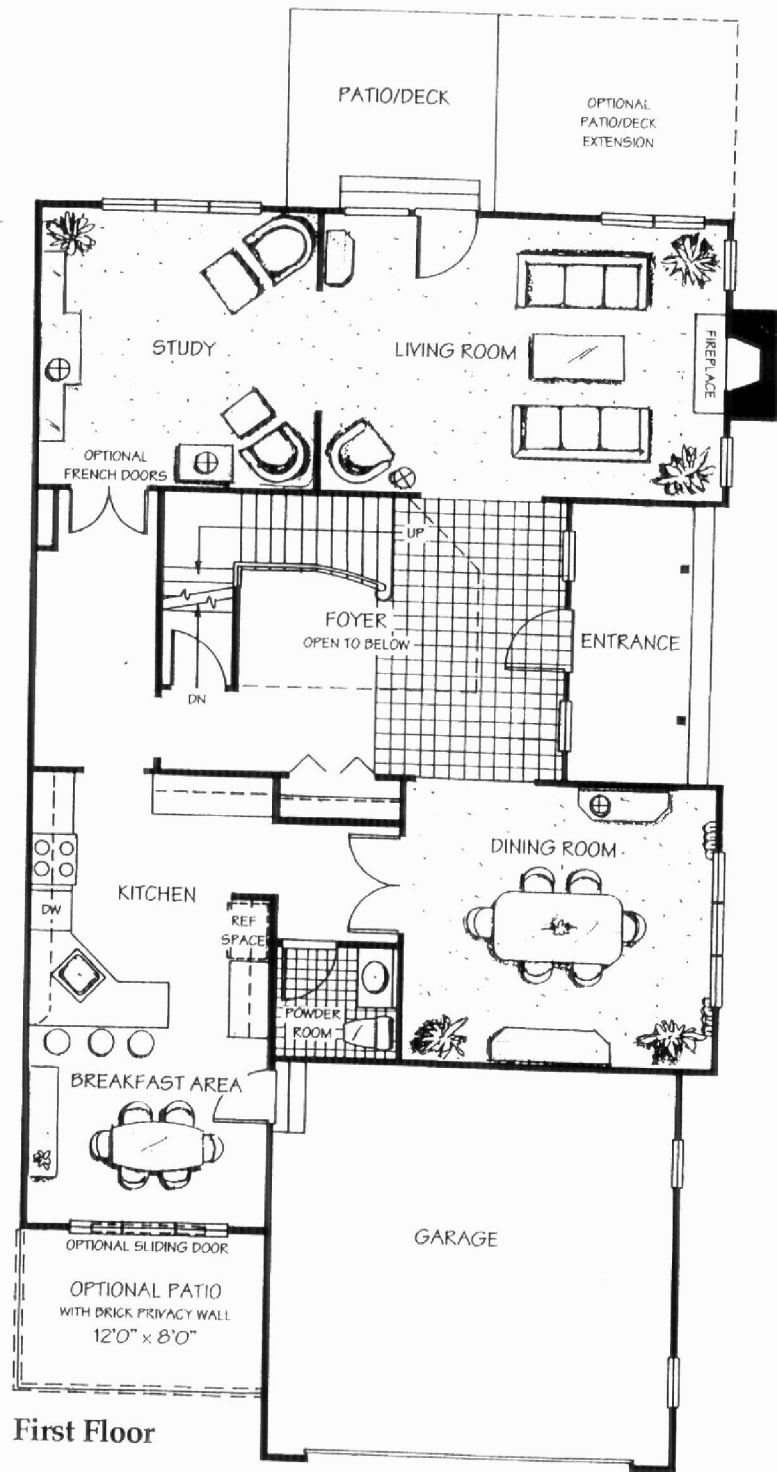

First Floor

Artist's renderings and floor plans may contain or show optional extras not included in model base price. Elevation details, floor plans and room dimensions are approximate and subject to field variation. We reserve the right to make changes in design, terms and products without notice or obligation.

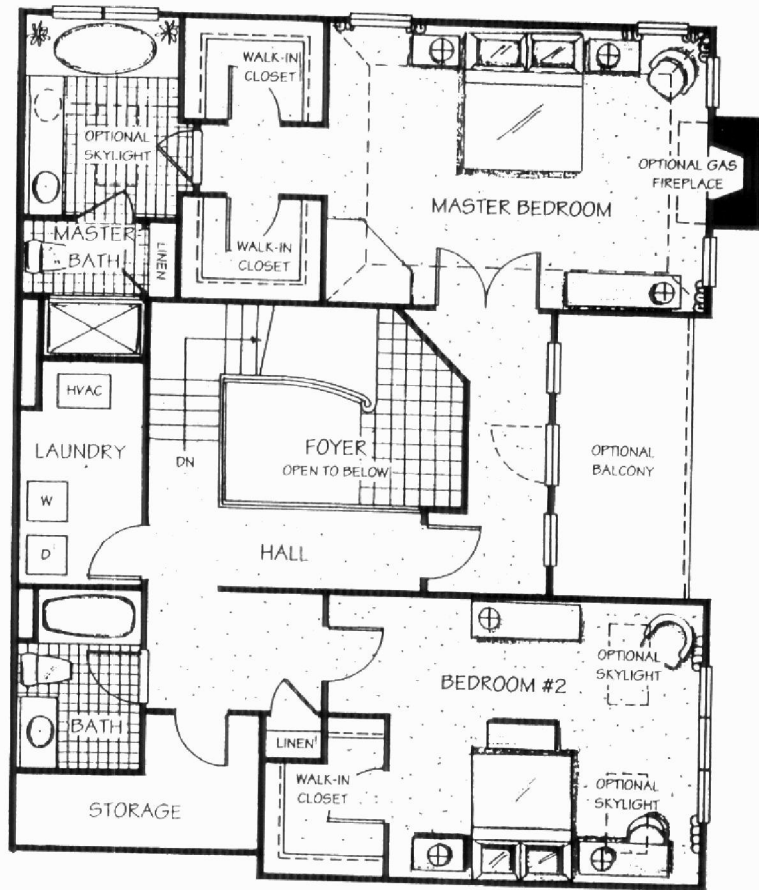

The Avon II
Second Floor

LIVING ROOM	20'1" x 14'1"
STUDY	13'9" x 14'1"
DINING ROOM	15'3" x 14'1"
KITCHEN	12'0" x 12'9"
BREAKFAST AREA	12'0" x 9'8"
MASTER BEDROOM	19'1" x 14'1"
SITTING ROOM (AVON II+)	15'3" x 14'1"
BEDROOM #2 (AVON II)	12'0" x 12'7"
BEDROOM #3 (AVON III)	15'3" x 14'1"
TOTAL LIVING AREA - AVON II+ & III .. 3003 SQ. FT.	
TOTAL LIVING AREA - AVON II .. 2841 SQ. FT.	

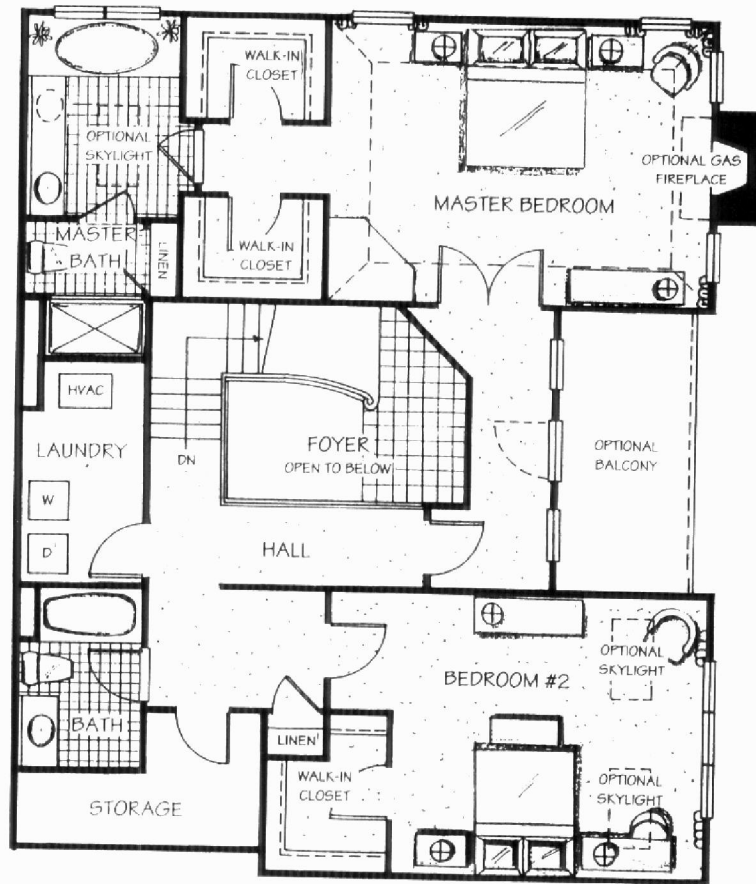

The Avon II
Second Floor

LIVING ROOM201" x 141"
STUDY	13'9" x 141"
DINING ROOM	15'3" x 141"
KITCHEN	12'0" x 12'9"
BREAKFAST AREA	12'0" x 9'8"
MASTER BEDROOM	191" x 141"
SITTING ROOM (AVON II+)	15'3" x 141"
BEDROOM #2 (AVON II)	12'0" x 12'7"
BEDROOM #3 (AVON III)	15'3" x 141"
TOTAL LIVING AREA - AVON II+ & III . 3003 SQ. FT.	
TOTAL LIVING AREA - AVON II 2841 SQ. FT.	

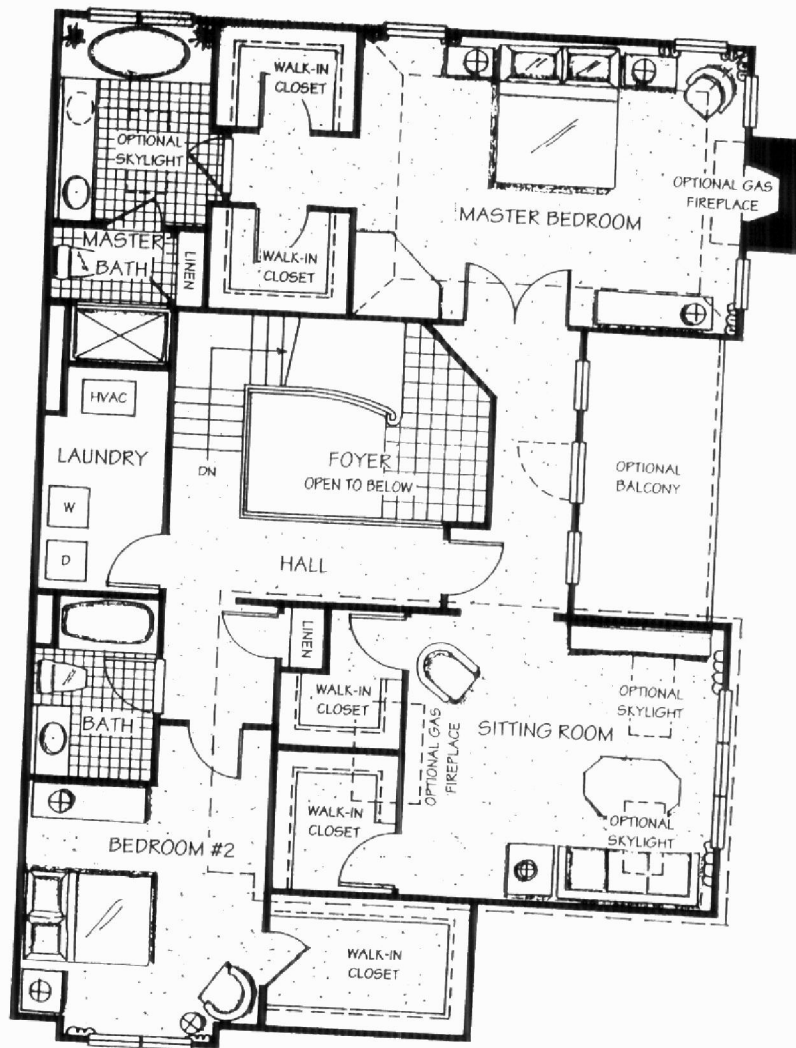

The Avon II+
Second Floor

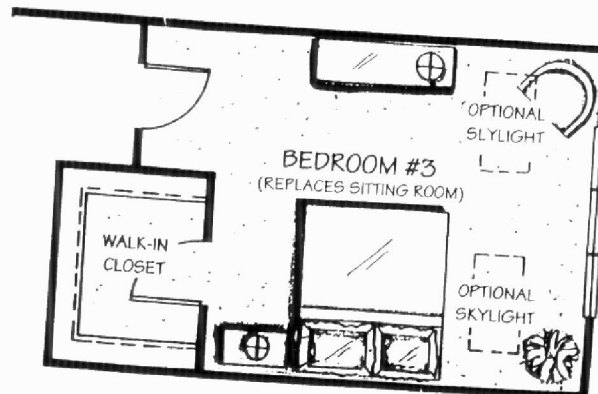

The Avon III
Second Floor